²é³çÇÝÑ³ñÏÇÑ³ï³Ï³·ÇÍ

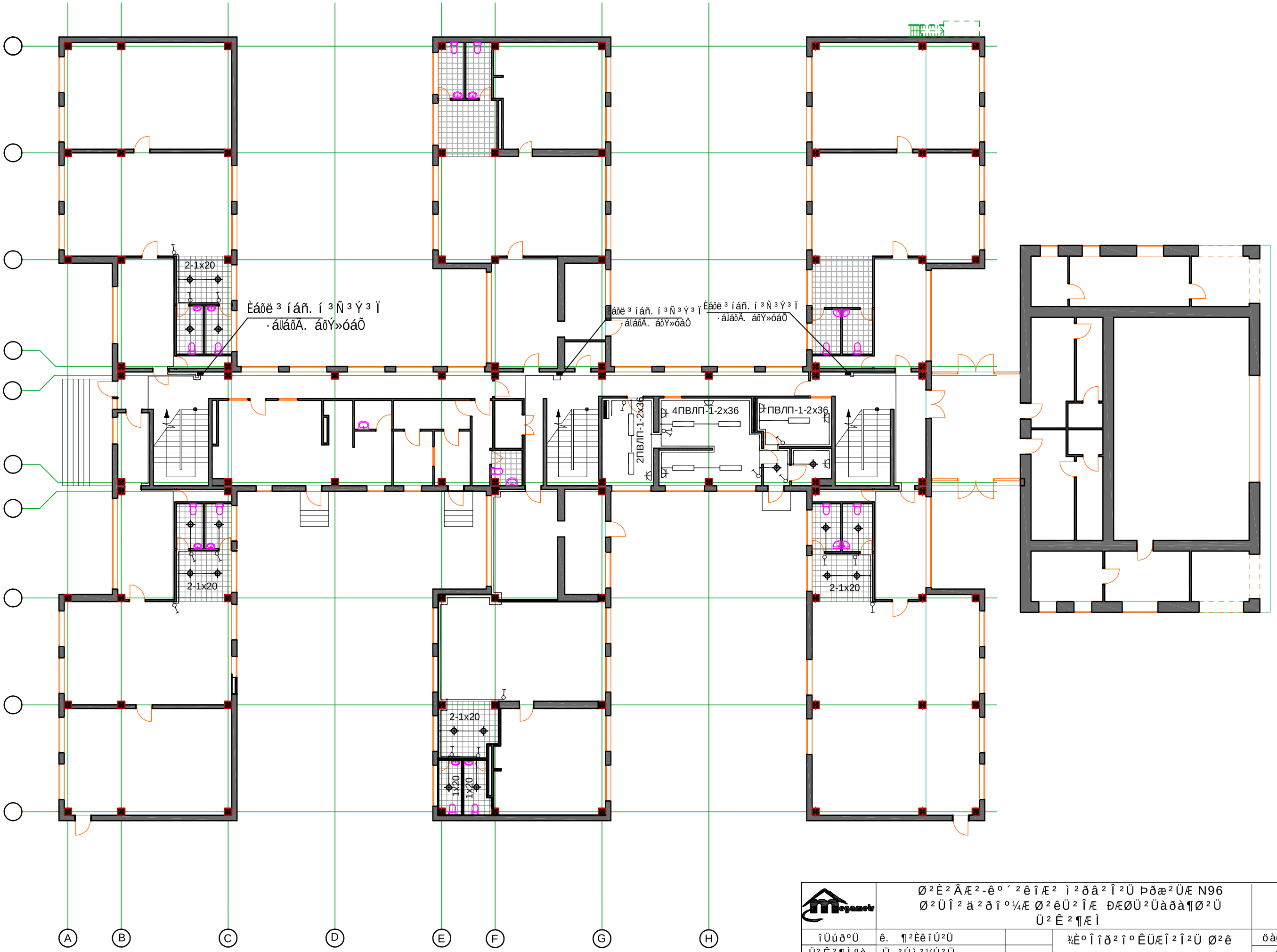

	Ø²È²ÂÆ²-êº´²êîÆ² ì²ðâ²Î²Ü Þðæ²ÜÆ N96 Ø²ÜÎ²ä²ðîº¼Æ Ø²êÜ²ÎÆ ÐÆØÜ²Üàðà¶Ø²Ü Ü²Ê²¶ÆÌ				
îÜúðºÜ	ê. ¶²ÈêîÚ²Ü		¾Èº Î îð²îº ÊÜÆÎ²Î²Ü Ø²ê	öàôÈ	ÂºðÂ	ÂºðÂºð
Ü²Ê²¶Ìºò	Ü. ²ÚÌ²¼Ú²Ü			²Ü	¾î - 3	5
			²è²æÆÜÐ²ðÎÆ Ð²î²Î²¶ÆÌ ¾È. ÈàôÊ²ìàðàôÂÚàôÜ	§Øº¶²Øºîð¦ êäÀ		